

ROAD INDEX

C.V. = CHARDON VILLAGE

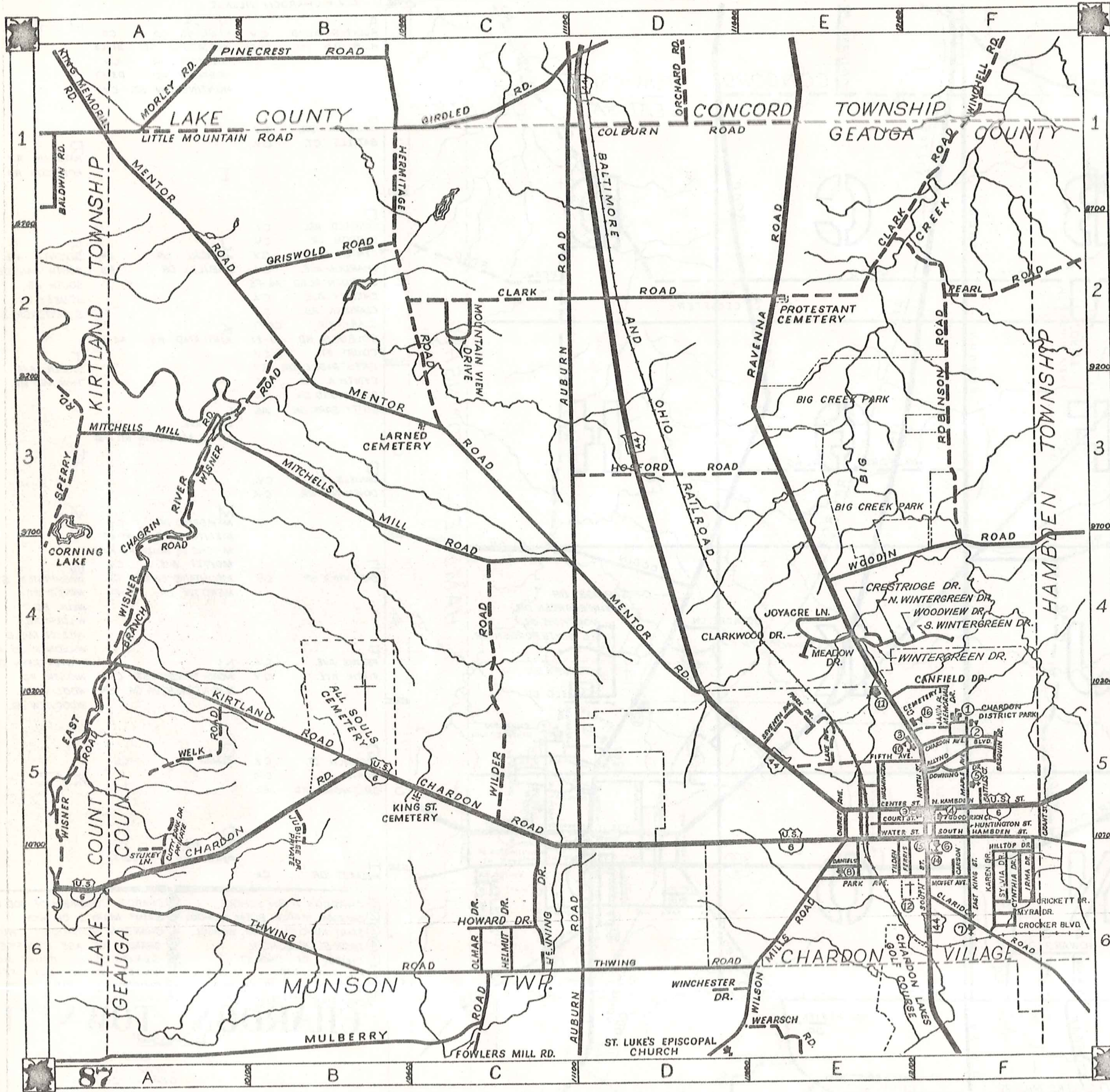

A	ALLYND BLVD. C.V.	H cont.	P cont.
	AUBURN RD. CI-D6	HENNING DR. C6	HERMITAGE RD. B1-C3
		HILLTOP DR. C.V.	HOSFORD RD. D3-E3
		HUNTINGTON ST. C.V.	
B	BASQUIN DR. C.V.		
	BATTLES CT. C.V.		
		I	R
			RAVENNA RD. E1-F6
			ROBINSON RD. E2-F4
C	CANFIELD RD. C.V.	J	S
	CARSON DR. C.V.	JOYACRE LN. E4	SEVENTH AVE. C.V.
	CENTER ST. C.V.	JUBILLE DR. B5	SOUTH HAMBDEN ST. C.V.
	CHARDON AVE. C.V.	JANDA PL. C.V.	SOUTH ST. C.V.
	CHARDON RD. A6-F5		STUKEY LN. A5
	CHERRY AVE. C.V.		S. WINTERGREEN DR. E4-F4
	CLARIDON RD. C.V.	K	SYLVIA DR. C.V.
	CLARK RD. G2-F1	KIRTLAND RD. A4-B5	
	COLBURN RD. D1-E1	KAREN DR. C.V.	T
	COURT ST. C.V.		TILDEN AVE. C.V.
	CRESTRIDGE DR. E4		THWING RD. A6-E6
	CYNTHIA DR. C.V.	L	
	CLARKWOOD DR. E4	LAKE AVE. C.V.	
	CUTTY SARK DR. A6	LITTLE MOUNTAIN RD. A1-B1	
	CRICKETT DR. C.V.		U
	CROCKER BLVD. C.V.		V
D	DANIELS DR. C.V.	M	
	DOWNING DR. C.V.	MEMORIAL DR. C.V.	
		MENTOR RD. A1-E5	
		MITCHELLS MILLS RD. A3-C4	
		MOFFET AVE. C.V.	W
E	EAST KING ST. C.V.	MOUNTAINVIEW DR. C2	WASHINGTON ST. C.V.
		MEADOW DR. E4	WATER ST. C.V.
		MYRA DR. C.V.	WELK RD. A5
			WILDER RD. C4-C5
F	FERRIS AVE. C.V.		WILSON MILLS RD. E6
	FIFTH AVE. C.V.	N	WILSON MILLS RD. C.V.
		NORTH HAMBDEN ST. C.V.	WINTERGREEN DR. E4
		N. WINTERGREEN DR. E4	WISNER RD. A6-B2
			WOODIN RD. E4-F4
			WOODVIEW DR. F4
G	GOODRICH CT. C.V.	O	
	GRANT ST. C.V.	OLMAR DR. C6	
	GRISWOLD RD. B2		XYZ
H	HELMUT DR. C6	P	
		PARK AVE. C.V.	
		PEARL RD. E2-F2	

- ① CHARDON HIGH SCHOOL
- ② CHARDON MAPLE ELEM. SCHOOL
- ③ SAINT MARY'S ELEM. SCHOOL
- ④ PARK ELEM. SCHOOL
- ⑤ CHURCH OF CHRIST
- ⑥ PILGRIM CHRISTIAN CHURCH
- ⑦ KINGDOM HALL OF JEHOVAHS WITNESSES
- ⑧ CHRISTIAN SCIENCE SOCIETY
- ⑨ CHARDON ASSEMBLY OF GOD CH.
- ⑩ SAINT MARY'S CHURCH
- ⑪ CHARDON METHODIST CHURCH
- ⑫ CHARDON VILLAGE CEMETERY
- ⑬ GEAGA COUNTY COURT HOUSE
- ⑭ UNITED STATES POST OFFICE
- ⑮ CHARDON VOL. FIRE DEPT.
- ⑯ CHARDON MIDDLE SCHOOL

CHARDON TOWNSHIP

SCALE 1" = 2000'

O.J. ROBINSON
GEAGA COUNTY ENGINEER

- UNPAVED ROAD
- PAVED ROAD
- RAILROAD
- TOWNSHIP LINE
- COUNTY LINE
- CORPORATION LINE

L A K E C O N C O R D T W P. C O U N T Y

L A K E R I D G E C O U N T Y V I L L .

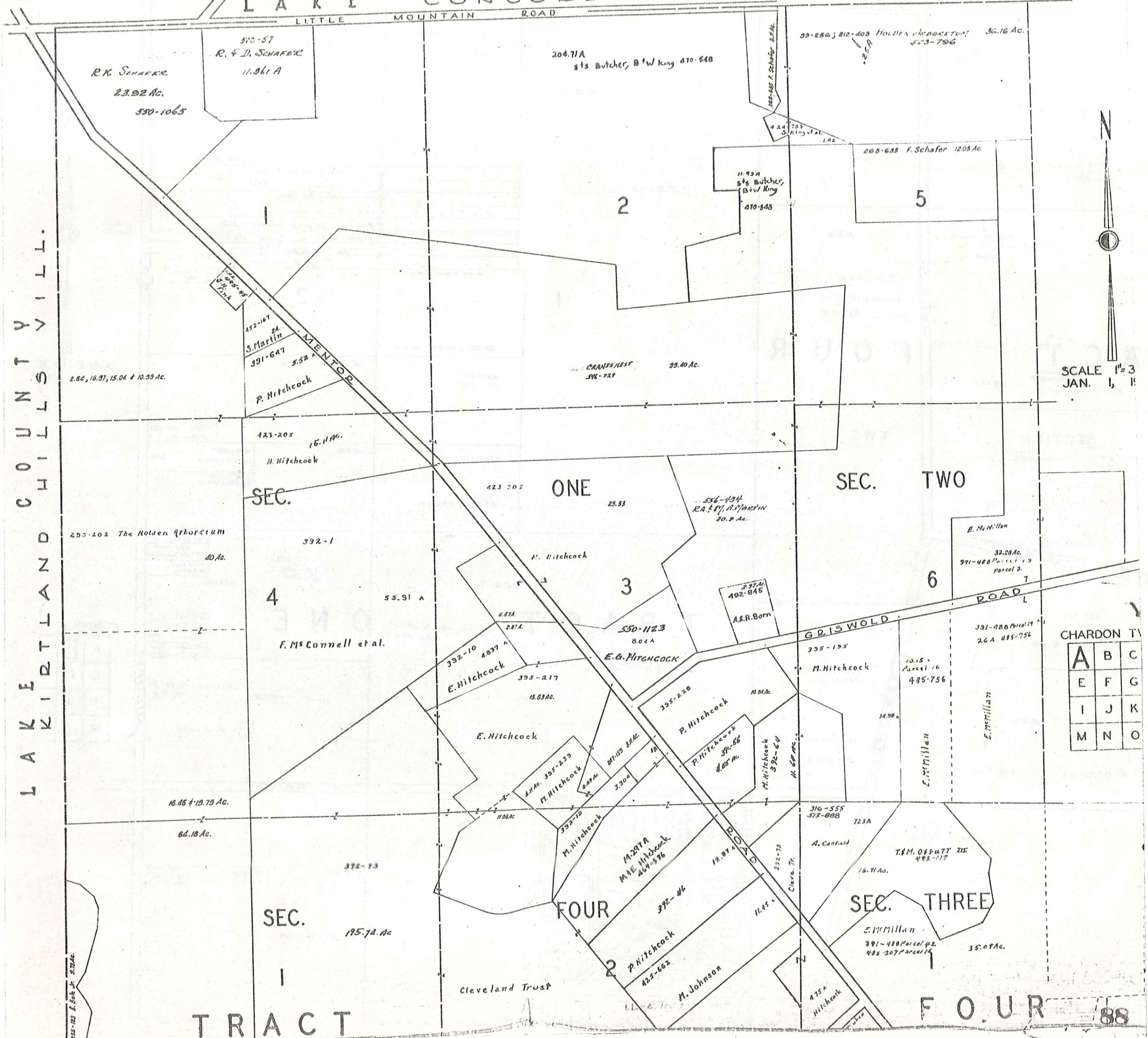

N
SCALE 1" = 300'
JAN. 1, 11

CHARDON TWP

A	B	C
E	F	G
I	J	K
M	N	O

T R A C T

F O U R 88

LAKE

GIRDLED RD.

CONCORD TOWNSHIP

COUNTY

20 Ac. 6.70 Ac.
75.05 Ac.
H. SANDBURG CRILE
485-544
501-478
512-416
524-371
4

33.60 Ac. 391-488
E. McMillan Parcel 35
Parcel 12
34.03 Ac.
E. McMillan
391-488 Parcel 22
Parcel 4
391-488 Parcel 31
Parcel 9
E. McMillan et al
16.50 A
TRACT FOUR

SECTION TWO
391-488 Parcel 30
Parcel 7
Total 71.66 Ac.
31.35 Ac.
E. McMillan
Parcel 2
391-488
Parcel 1
26 A.
485-756
485-756
23.95 Ac.
Parcel 1
59.75 Ac.
Parcel 23
E. McMillan
485-756
Parcel 30 391-488
Parcel 7
14.20 A
Parcel 30 391-488
Parcel 7
13.31 Ac.
391-488 Parcel 2
Parcel 1
E. McMillan

SECTION THREE
103.16 Ac.
391-488 Parcel 36-A
Parcel 13
E. McMillan
17.05
E. McMillan et al

89

TRACT FOUR
SECTION TWO
SECTION THREE

133.06 Ac.
391-488 Parcel 26
Parcel 6
E. McMillan
1
223-289 C. Michert 34.03 Ac.
451-316
551-715
459-114
W. Z. Spencer
104.87 Ac.
391-488 Parcel 34
Parcel 11
E. McMillan
14

TRACT ONE
131.18 Ac.
391-488 Parcel 8
Parcel 6
F. Hosmer
13
270-615 27.88 A
358-1143
Parcel 14
D.A. ROCKAFELLOW

Maple Grove Est 41
492-617
A.S.
459-728
D. Koston
121
D.J. Wosniak
419-556
178-807
E.K. Brown
121
E.J. Bravanski
389-798
174 Ac. 2
D.H. Osmond
550-310
174-791
B.C. & H. Hal
505-759
144-386
R. Worthington 40 Ac.
492-617
A.S.
459-728
D. Koston
121
D.J. Wosniak
419-556
178-807
E.K. Brown
121
E.J. Bravanski
389-798
174 Ac. 2
D.H. Osmond
550-310
174-791
B.C. & H. Hal
505-759
144-386
R. Worthington 40 Ac.
492-617
A.S.
459-728
D. Koston
121
D.J. Wosniak
419-556
178-807
E.K. Brown
121
E.J. Bravanski
389-798
174 Ac. 2
D.H. Osmond
550-310
174-791
B.C. & H. Hal
505-759
144-386
R. Worthington 40 Ac.

E. McMillan
391-488 Parcel 40
Parcel 15
20.00 A
391-488 Parcel 40
Parcel 23
35.00 Ac.
F. Hosmer
J.M. Brown
223-131
210-192 5 Ac
220-258 J.A.D. Fitch 5 Ac
223-105 J.A.D. Fitch 5 Ac
426-115 D.C. & J.A. Janacek 5 Ac
350-705 375 A. R. & G. YOSHIMIZU
J.S. B. 50 AC. 7
#1 D.C. & B. Sechrist 463-170 5 A
0.98 Ac.
49-899 H. Baker 0.22 Ac.
223-289 C. Michert 34.03 Ac.
451-316
551-715
459-114
W. Z. Spencer
1311A 538-808
E. Schnell
546-1057
J.F. & N.J. Dees 3.39
523-1327
R. & G. YOSHIMIZU 1.61
424-431
E. & L. Lucas 1.07
532-720
C. & V. A. Coura, Jr
423-313
V. Auble
389-201 1.07
F. & M. Kilyura
400-877 1.07
D.R. Hennes
565-763 1.07
B. & S. T. L. 1.07

F. Stotzer
491-1011
523-441
33.39 Ac.
391-488 Parcel 8
Parcel 6
F. Hosmer
13
270-615 27.88 A
358-1143
Parcel 14
D.A. ROCKAFELLOW

D.A. ROCKAFELLOW



SCALE 1" = 30'
JAN. 1, 1979

CHARDON T

A	B	C
E	F	G
I	J	K
M	N	O

L A K E C O U N T Y

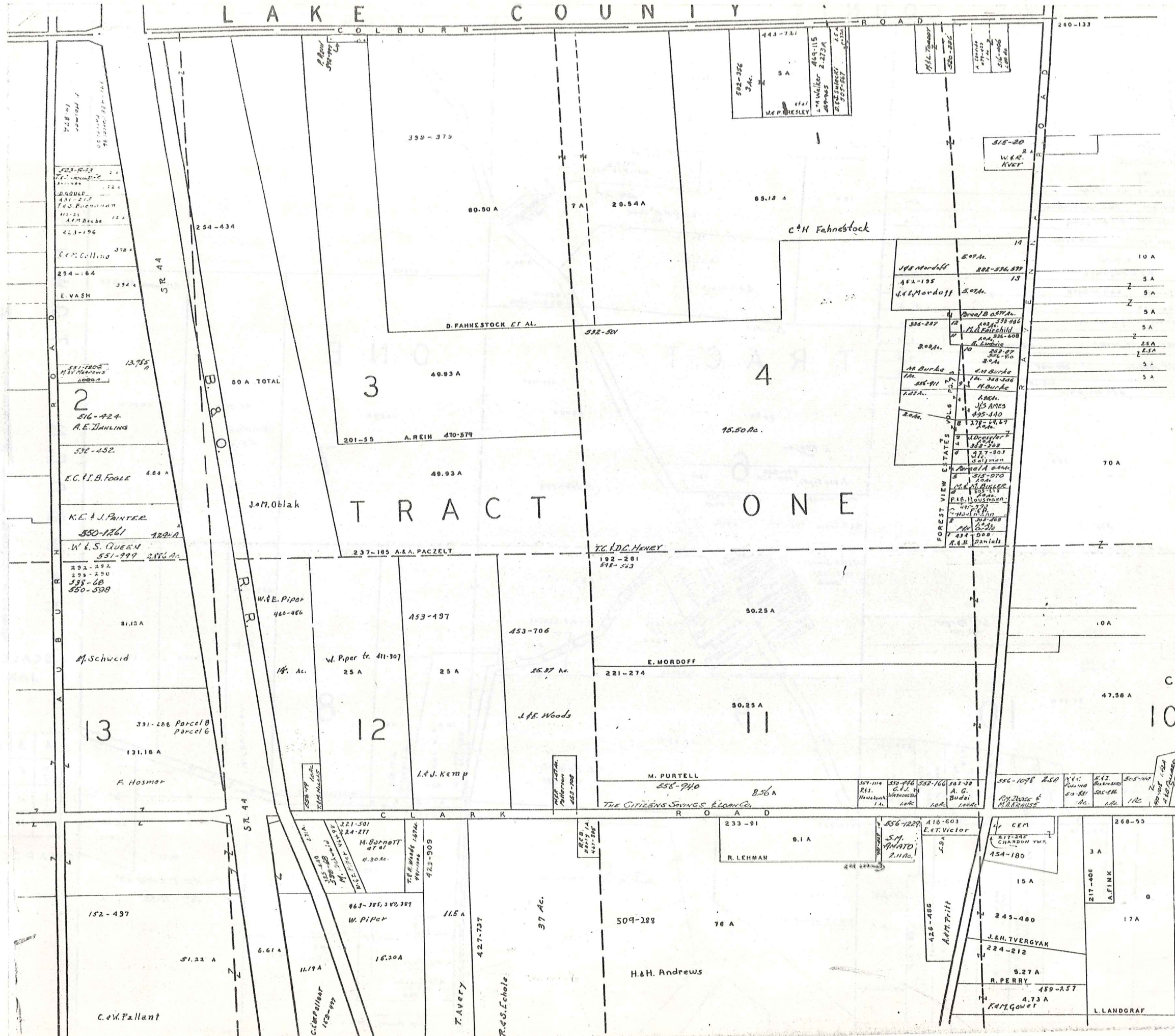

T R A C T O N E



SCALE 1"=300'

A	B	C	D
E	F	G	H
I	J	K	L
M	N	O	P

CHARDON TWP

10 JAN. 1 1974

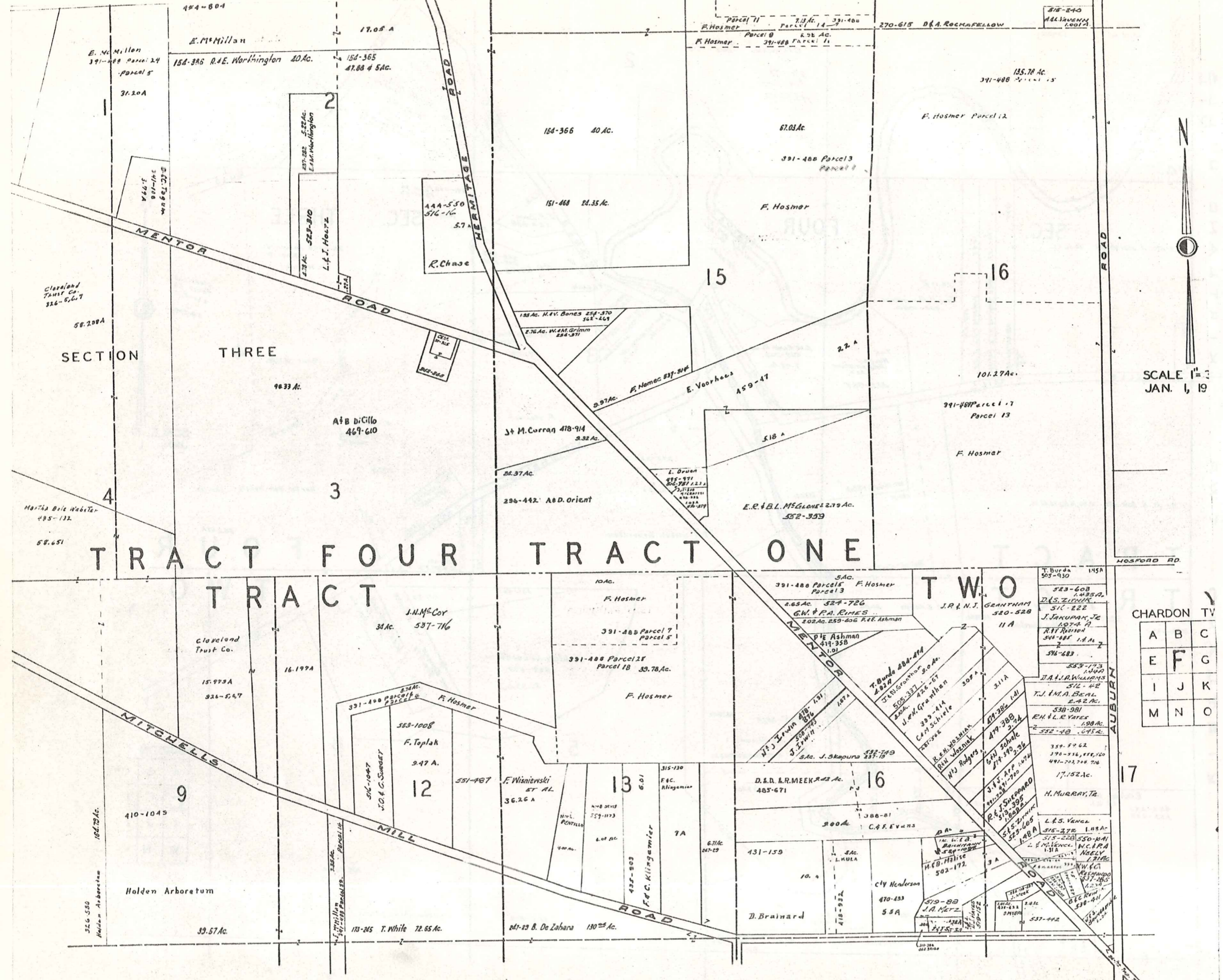

SCALE 1" = 1 MILE
 JAN. 1, 1913

CHARDON TWP

A	B	C
E	F	G
I	J	K
M	N	O

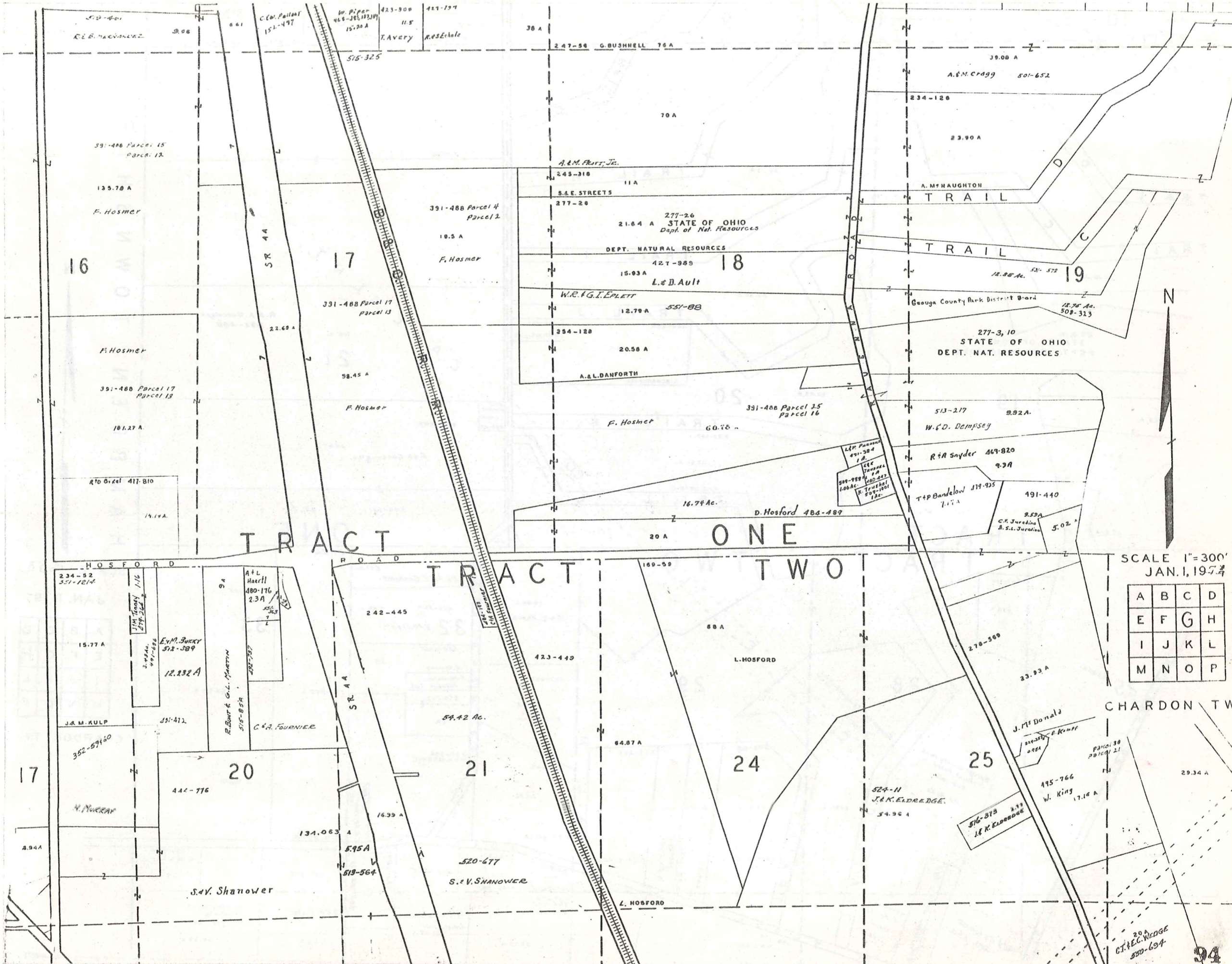

SCALE 1"=300'
 JAN. 1, 1974

A	B	C	D
E	F	G	H
I	J	K	L
M	N	O	P

CHARDON TWP

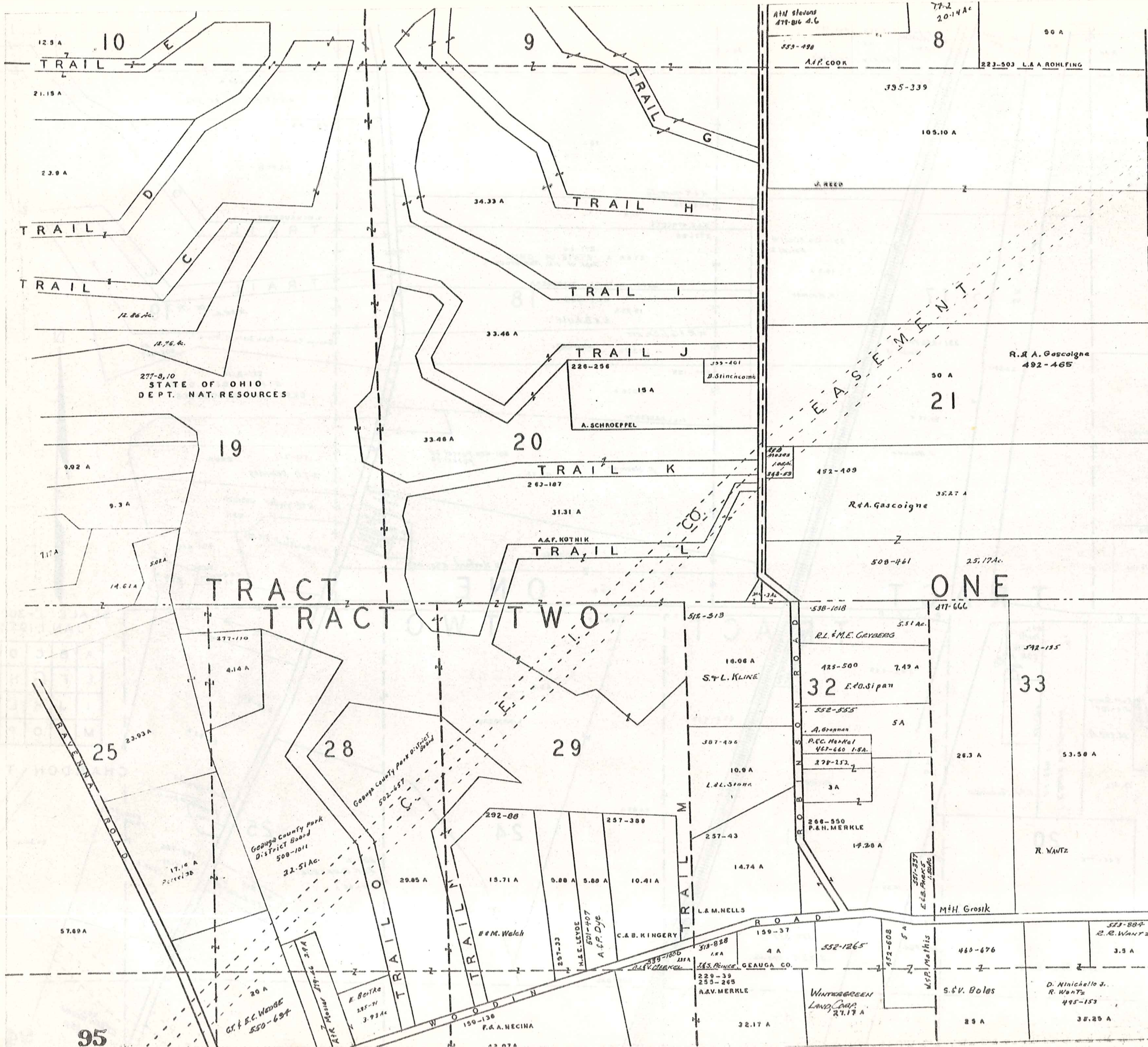

HAMB DEN TOWNSHIP



SCALE 1"=30'

JAN. 1, 197

A	B	C	D
E	F	G	H
I	J	K	L
M	N	O	P

CHARDON TWP

C O U N T Y
T O W N S H I P
K I R T L A N D
L A K E

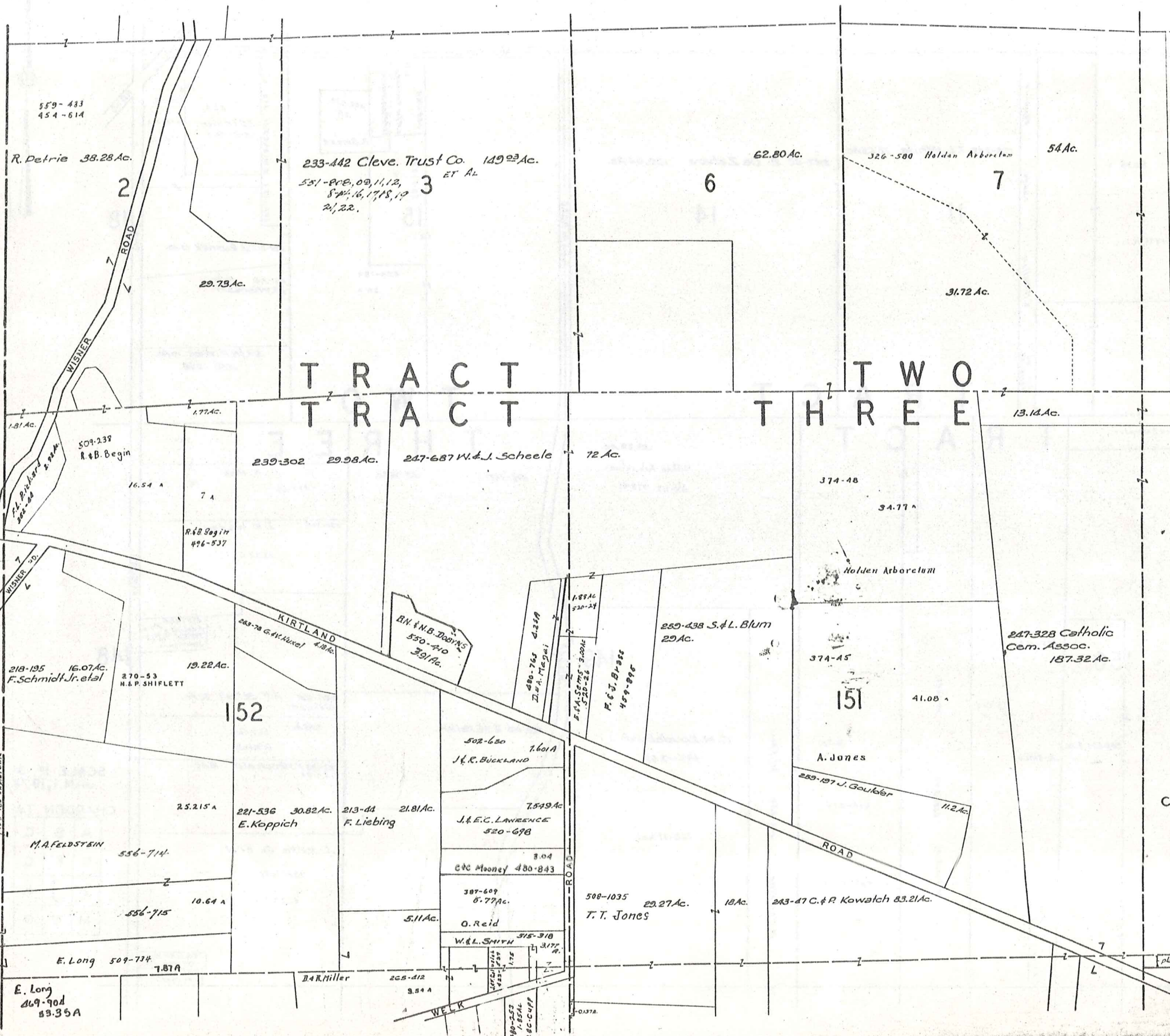

TRACT TWO
TRACT THREE

SCALE 1" = 30'
JAN. 1, 1971

CHARDON TW

A	B	C
E	F	G
I	J	K
M	N	O

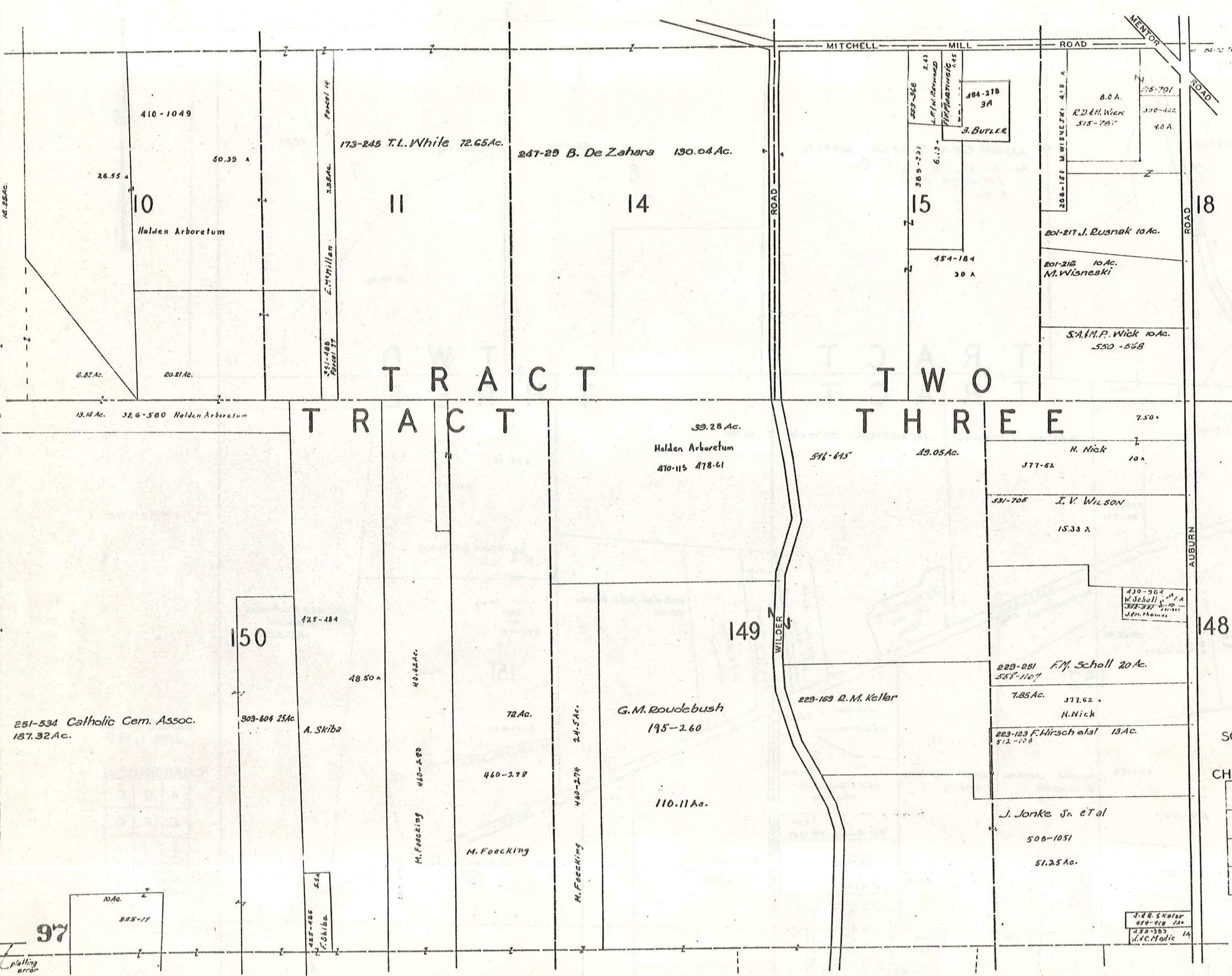

SCALE 1" = 30'
JAN. 1, 1974

CHARDON TWP

A	B	C
E	F	G
I	J	K
M	N	O

97

Plotting error

L A K E K I R T L A N D T O W N S H I P

CHESTER TWP

M U N I C I P A L I T Y

100

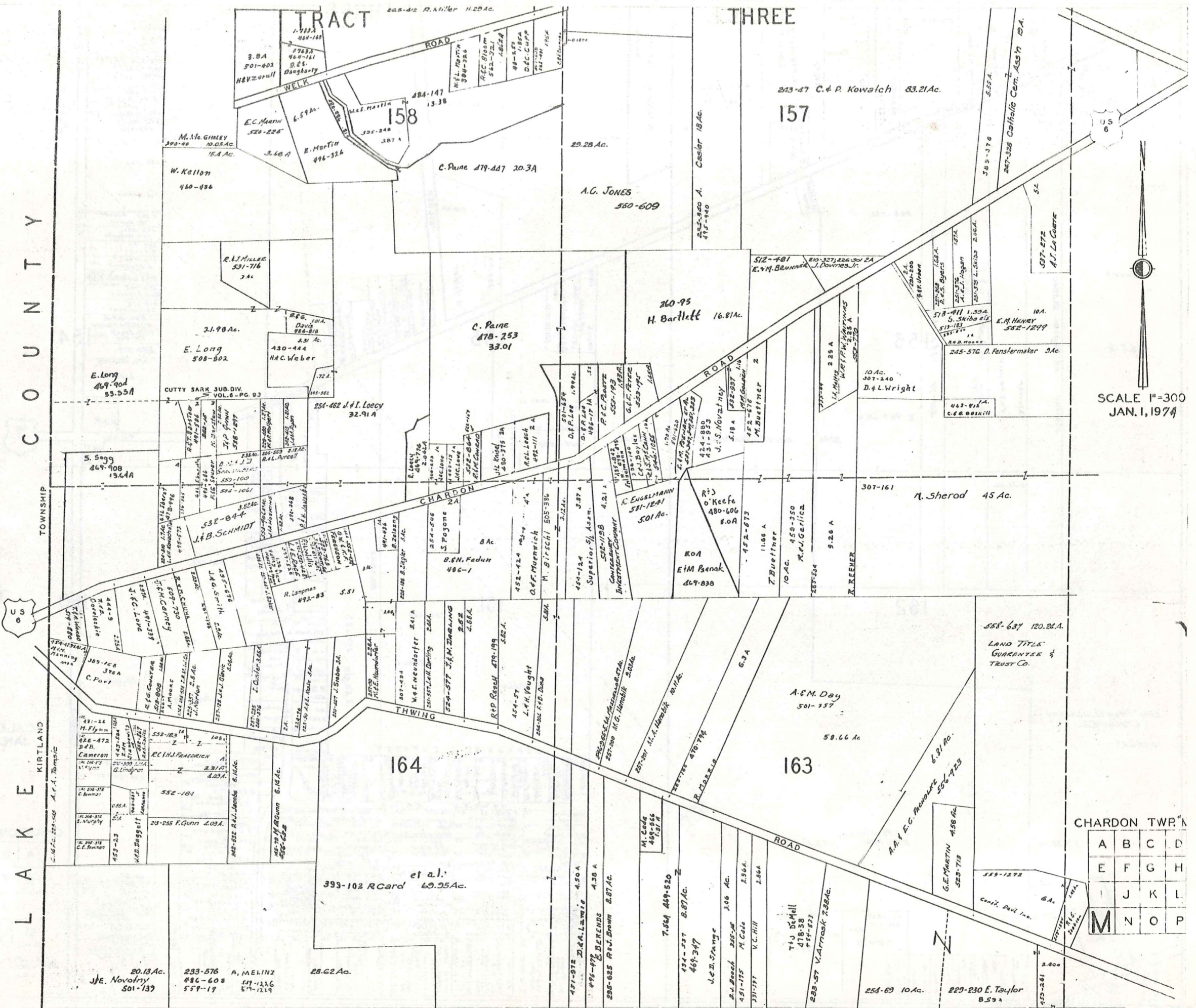

SCALE 1"=300
JAN. 1, 1974

A	B	C	D
E	F	G	H
I	J	K	L
M	N	O	P

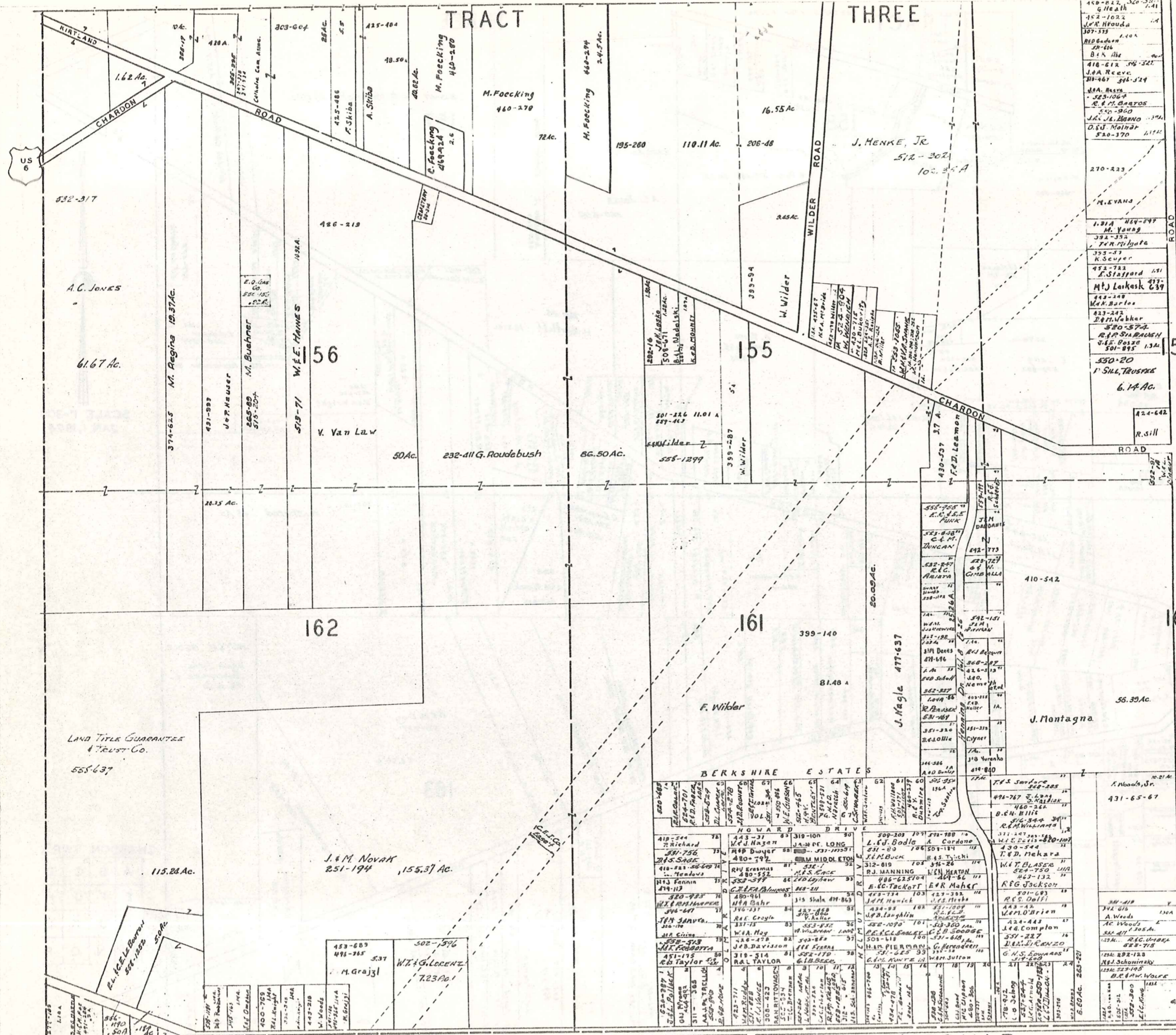

148-822, 320-351
G.H. 218 1.41
142-1022
J.R. Hooda 1.4
307-373
R.D. Gaden 1.104
58-66
B.K. Ahe 1.0
410-612 1.0-321
J.A. Reevs
310-467 3.6-329
J.A. Reevs
523-1064
C.M. Barros 1.50-960
J.H. J. Banno 1.50
O.S. Mohr 1.154
520-370 1.154

270-223
M. Evans
1.814 1.84-1.87
M. Vanag
392-332
F.R. Wilgata
393-37
K. Seiper
452-722
E. Stafford 1.51
M.J. Laskak 1.39
443-248
M.K. Barles
423-242
B.M. Nabber
520-574
R.P. S. BASHN
J.E. Basse 1.34
501-895 1.34
530-20
F. Sill, Trustee
6.14 Ac.

424-642
R. Sill
522-27
W. Scherck
592-151
J.M. DABDAH
492-773
66 W. COMB HILLS
410-542
592-151
J.M. DABDAH
492-773
66 W. COMB HILLS
410-542
592-151
J.M. DABDAH
492-773
66 W. COMB HILLS
410-542

SCALE 1" =
JAN. 1, 19

CHARDON TW

A	B	C
E	F	G
I	J	K
M	N	O

B.W. Collins
537-1131

TRACT THREE

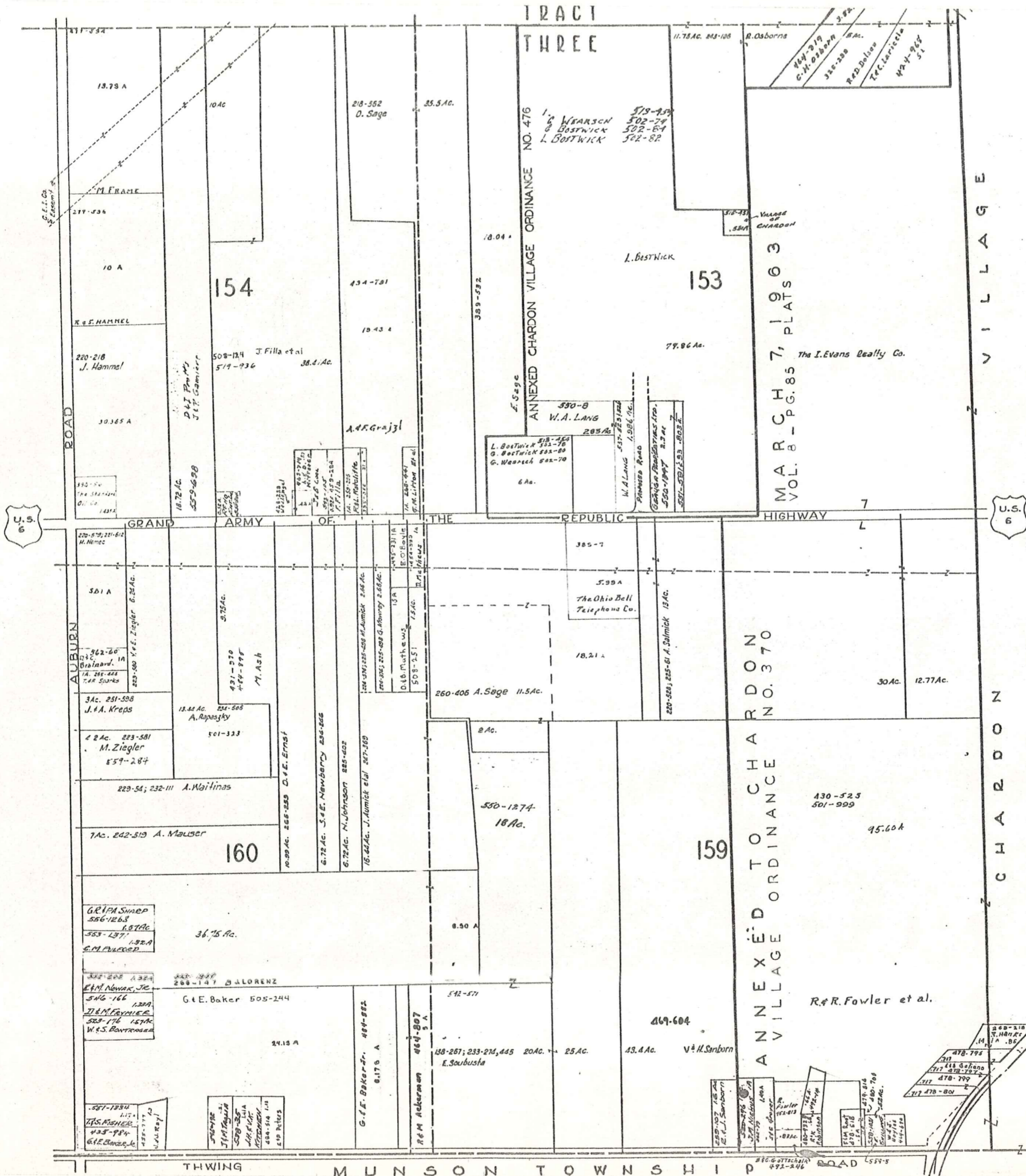

CHARDON VILLAGE

ANNEXED TO CHARDON VILLAGE ORDINANCE NO. 370



SCALE 1 in. = 300 FT.
JAN. 1, 1979

CHARDON TWP. - O -

A	B	C	D
E	F	G	H
I	J	K	L
M	N	O	P

Explanation and Use Sheet for Geauga County, Ohio

SAMPLE (PARTIAL) COUNTY INDEX MAP

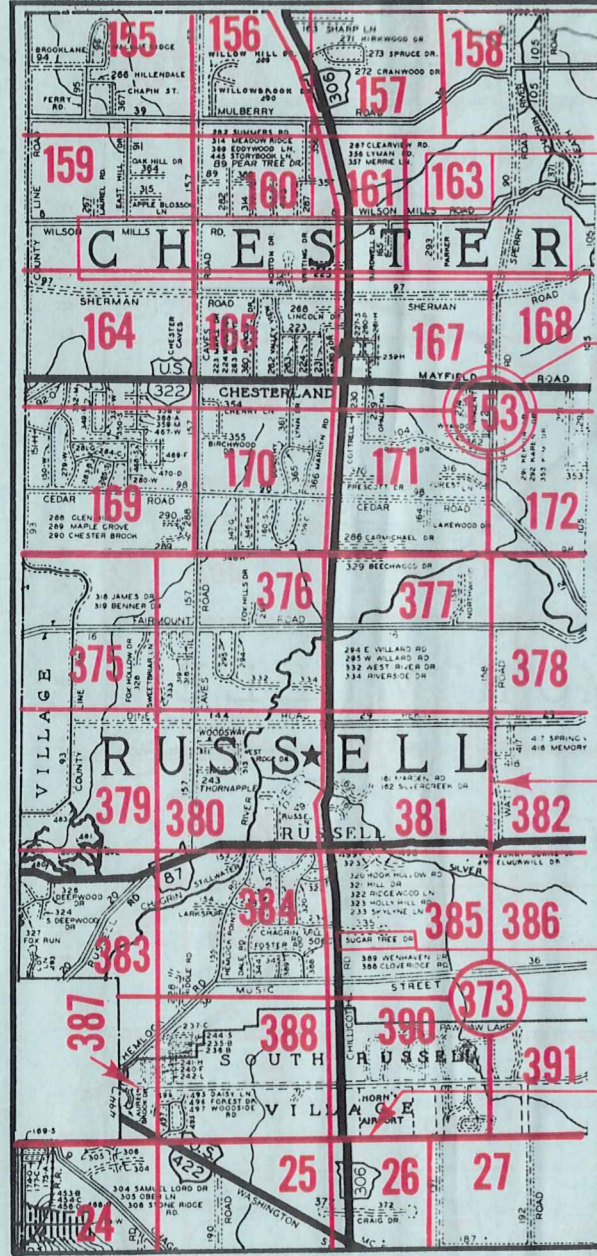

- Township Name
- Map Page Number (Or Letter)
- Owners Name
- Street Name
- Acreage
- Municipality Index Beginning Atlas Page Number
- Deed Book & Page
- Subdivision Lot Number
- Plat Book & Page
- Tract Number
- Atlas Page Boundary
- Subdivision Name
- Street Name
- Denotes Continuous Ownership
- Municipality Index Atlas Page Boundary
- Tract Lot Number
- Atlas Page Number

SAMPLE (PARTIAL) MAP PAGE

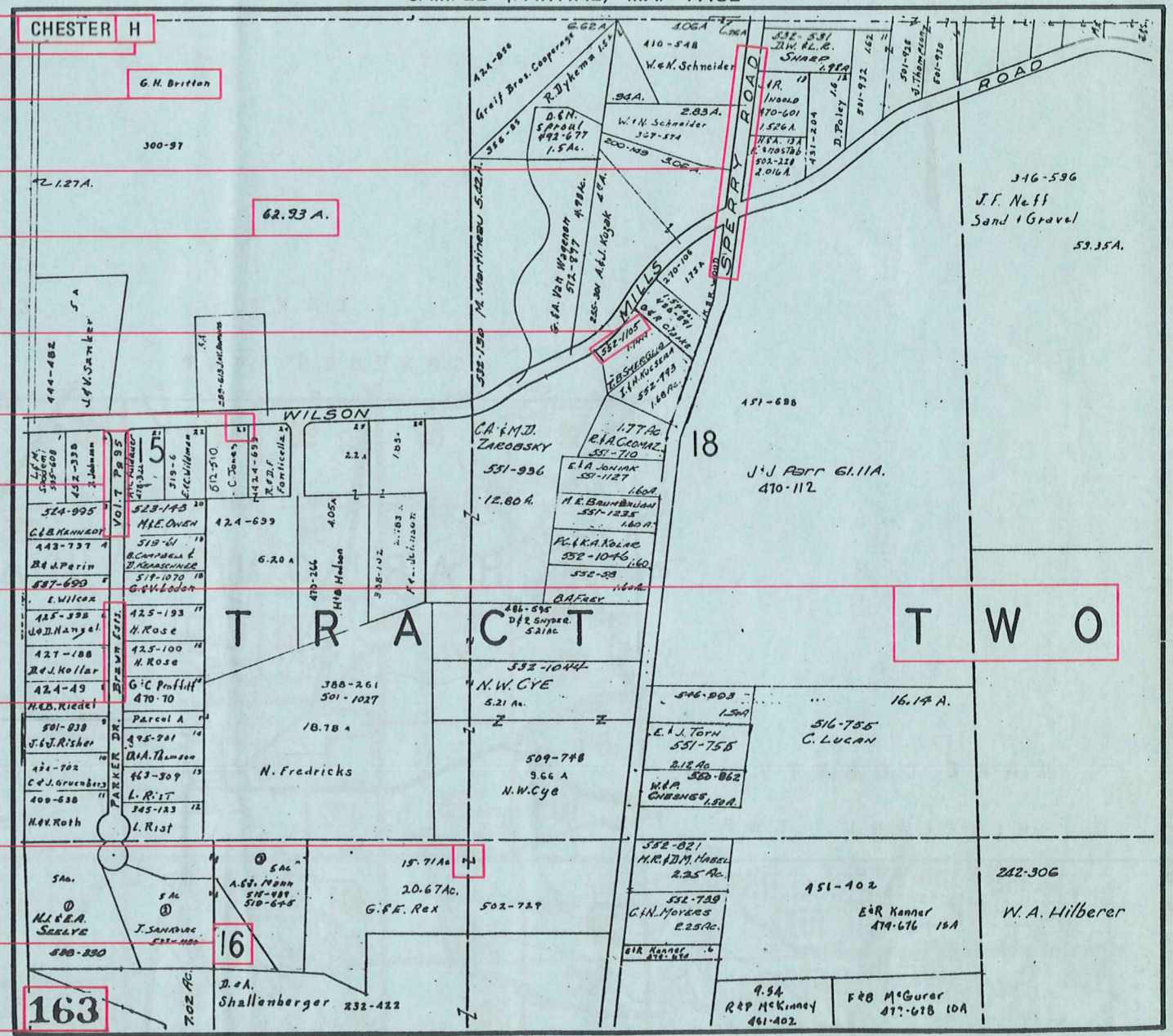

USE OF THE MAP VOLUME

1. LOCATE THE GENERAL AREA OF INTEREST ON THE COUNTY INDEX MAP, ATLAS PAGE 'B'.
2. A. IF PROPERTY IS IN A TOWNSHIP, NOTE THE ATLAS PAGE NUMBER. TURN TO THE PAGE INDICATED AND LOCATE SPECIFIC PARCEL OF INTEREST.
 - NOTE: ON SOME MAPS YOU MAY BE REFERRED TO A DETAIL SHEET SHOWING AN ENLARGEMENT OF THE AREA. THESE MAPS ARE FOUND AT THE END OF THE REGULAR MAP PAGES IN EACH TOWNSHIP EITHER IN ALPHABETICAL OR NUMERICAL SEQUENCE.
- B. IF PROPERTY IS IN A MUNICIPALITY, REFER TO THE TABLE OF CONTENTS, ATLAS PAGE 'C', AND NOTE THE BEGINNING ATLAS PAGE NUMBER FOR THE MUNICIPALITY OF INTEREST.
 - (1) TURN TO THE PAGE INDICATED. ON THIS PAGE WILL APPEAR AN INDEX MAP FOR THAT MUNICIPALITY.
 - (2) LOCATE SPECIFIC AREA OF INTEREST AND NOTE THE MAP PAGE NUMBER.
 - NOTE: DO NOT CONFUSE THE MAP PAGE NUMBER WITH THE ATLAS PAGE NUMBER IN THESE MUNICIPALITIES.
 - (3) FOLLOW EITHER ALPHABETICAL OR NUMERICAL SEQUENCE TO THE MAP PAGE INDICATED AND LOCATE SPECIFIC PARCEL OF INTEREST.